TURIN
Tips and tricks for a sustainable stay

Welcome incoming students!

06/10/2023 – Turin

Egidio Dansero - Nadia Tecco - Micol Maggiolini

University and Agenda 2030

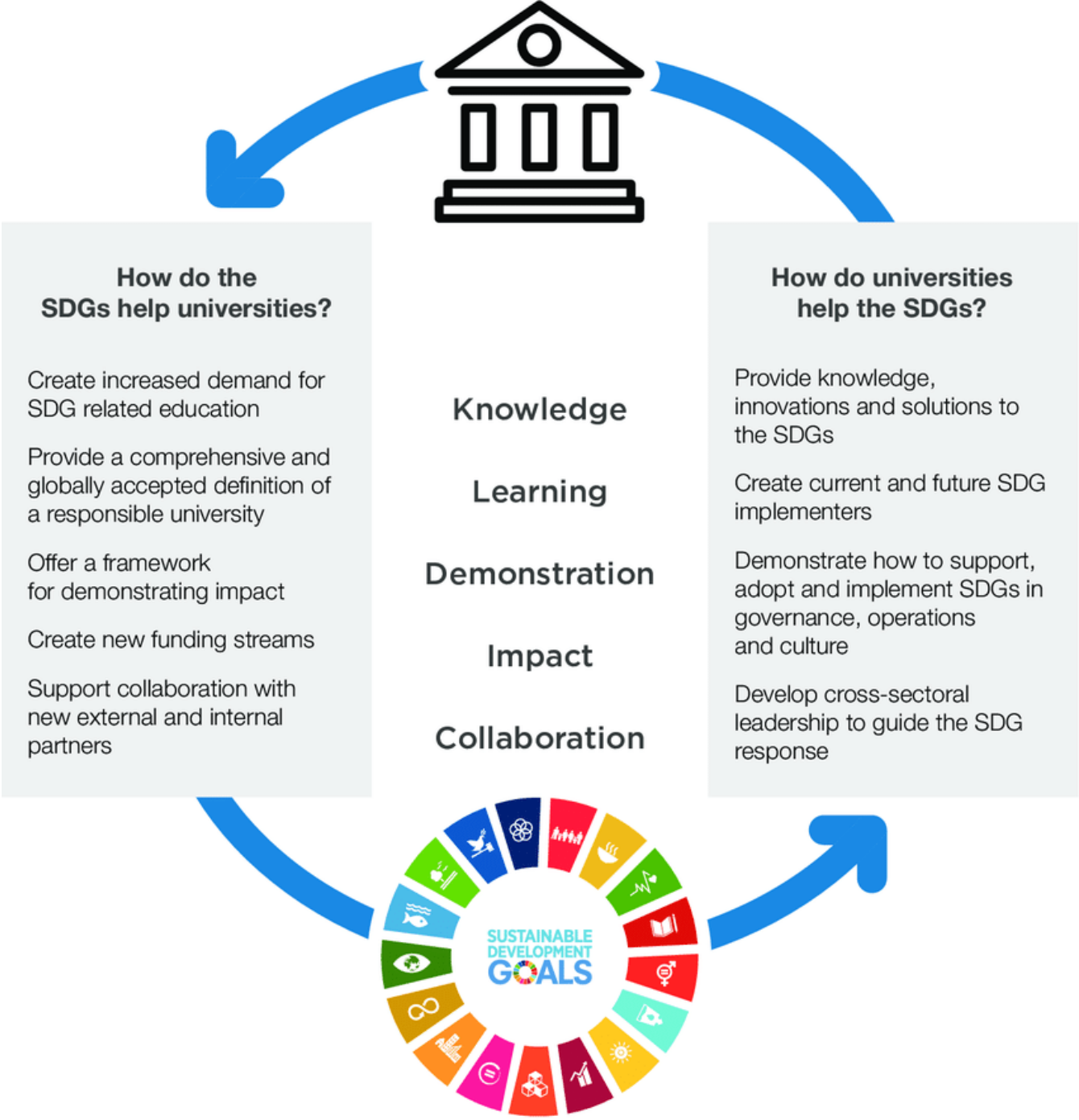

UniTO ENVIRONMENTAL RESPONSABILITY

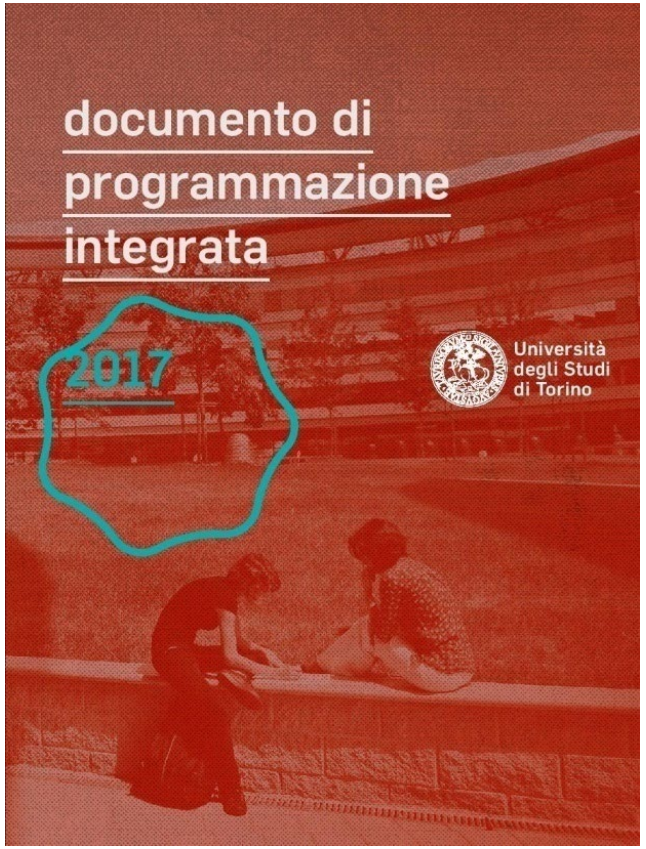

2006 Towards an Agenda 21of the University

…

2007-2012 UniTo Programming Plan

2013 Sustainability Report (annual)

2014 Energy Saving Plan

2016 Green Office - UniToGO

2017 Environmental Sustainability Action Plan

2021 Strategic plan 2021-2026

2022-3 Revision of the University Statute

Dedicated web spaces

http://politichediateneounito.it **www.green.unito.it**

Key words

- knowing
- engaging
- changing

Conoscere

Costruire una base di conoscenza condivisa sia delle iniziative avviate all'interno di UniTO sui temi della sostenibilità ambientale e i possibili ambiti di intervento, sia di buone pratiche. Queste attività prevedono il coinvolgimento didattico degli studenti e delle studentesse in attività di tesi, stage e laboratori specifici

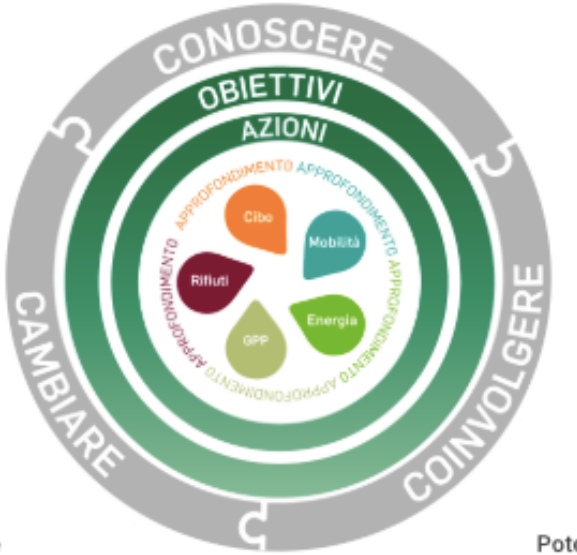

Cambiare

Progettare e realizzare interventi volti a ridurre concretamente l'impatto ambientale dell'Ateneo, valorizzando l'esistente e individuando ambiti di intervento per migliorare le performances ambientali e per ridurre le emissioni di gas serra, a partire dai concetti di razionalizzazione e riduzione dei consumi, riciclo dei materiali e ottimizzazione delle procedure

Coinvolgere

Potenziare il networking sia all'interno della comunità universitaria sia esternamente tra l'Ateneo e gli attori di rilievo a scala locale e nelle reti nazionali e internazionali. L'attività prevede la comunicazione delle attività tramite il sito web www.green.unito.it e i social network, la redazione di pubblicazioni scientifiche, la partecipazione e l'organizzazione di convegni, la realizzazione di eventi partecipativi, campagne di informazione e sensibilizzazione

https://politichediateneounito.it/it/piano-dazione-di-sostenibilita-ambientale-di-ateneo/

UniToGO: how does it work?

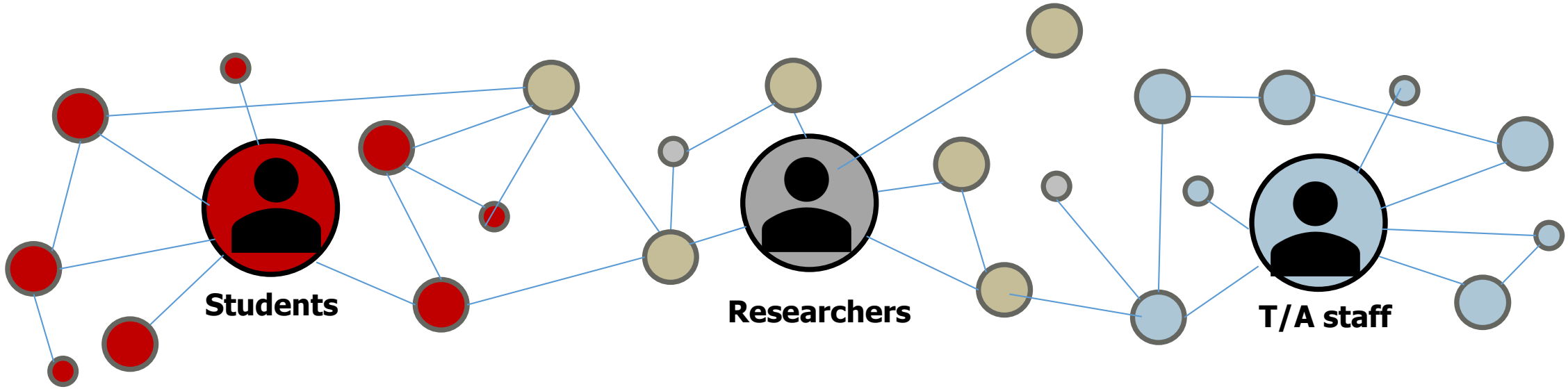

UniToGO Working Group: how does it work?

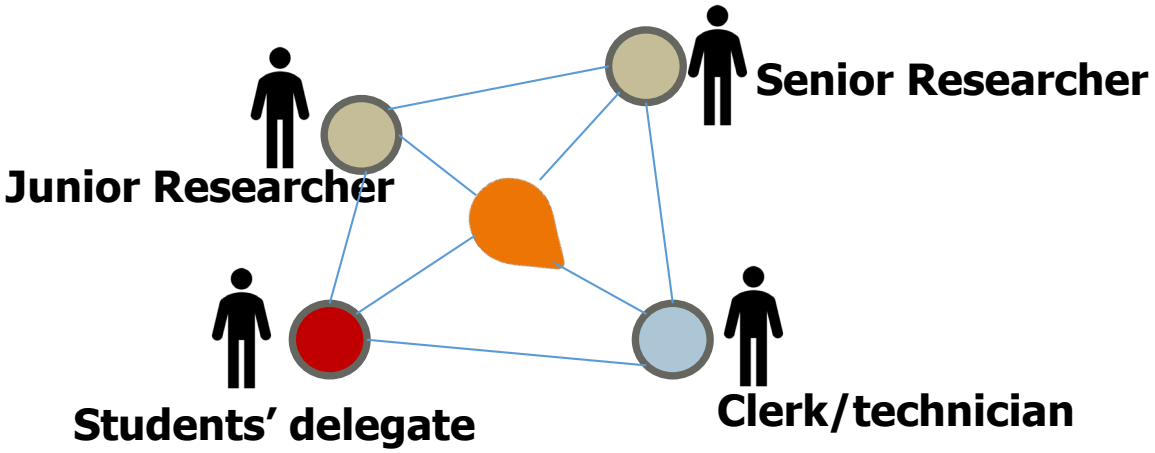

UniToGO
UNIVERSITÀ DI TORINO
GREEN OFFICE

Public transport

Sharing Mobility

Waste

Food

Energy and climate change

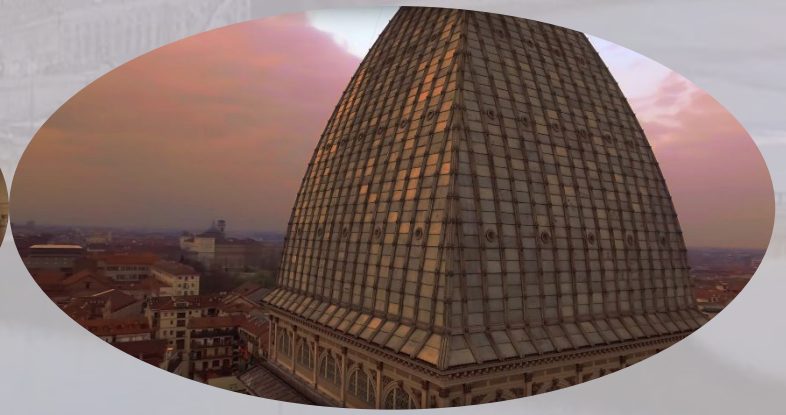

Events

TURIN. *Public transport and sharing mobility*

TURIN. *Public transport*

GRUPPO TORINESE TRASPORTI

http://www.gtt.to.it/

Get the app,
find your stops and check the timetable

moovit

City	Validità 100 minuti, una corsa in METRO.	App TO Move 1,90€	Contactless Tap&Go 1,90€	Cartaceo Chip on Paper 2,00€
Daily	Valido su tutti i mezzi e con viaggi in METRO illimitati fino al termine del servizio del giorno della prima validazione.	App TO Move 3,70€	Smart Card Bip 3,70€	Cartaceo Chip on Paper 4,50€
MultiCity	6 biglietti City con validità 100 minuti, una corsa in METRO.	Cartaceo Chip on Paper 11,80€		
MultiDaily	7 biglietti Daily e viaggi in METRO illimitati.	App TO Move 21,00€	Smart Card Bip 21,00€	
Tour 48/72h	Valido su tutti i mezzi e con viaggi in METRO illimitati per 48/72h dalla prima validazione.	48h cartaceo Chip on Paper 9,50€	72h cartaceo Chip on Paper 12,50€	

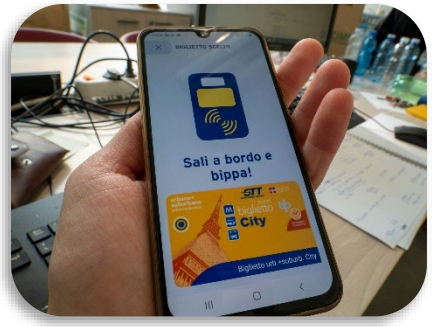

Mobile Tickets

GTT TO Move

www.gtt.to.it/cms/biglietti-abbonamenti/biglietti/biglietti-carnet

TURIN. *Sharing Mobility*

UniTo is activating agreements to offer **discounts** on sharing mobility to the **university community**

Pay attention! Constantly update

mobike

HELBIZ

dott

LINK

voi.

HELBIZ

Lime

circ

BIRD

ZIGZAG scooter sharing

mimoto

LEASYS GO!

enjoy

SHARE NOW

City map *for electric scooters*

TURIN. *Waste*

TURIN. *Waste*

Reduce - Reuse - Recycle

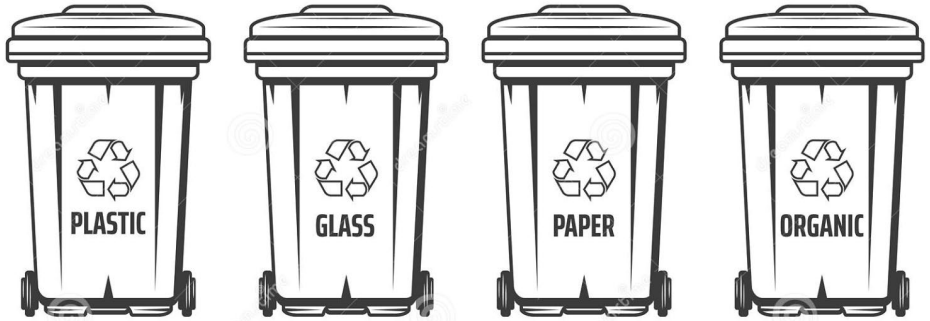

http://www.amiat.it/cms/

OLIVE OIL

Download Junker App

PLASTICA	INDIFFERENZIATO	VETRO e METALLI	CARTA
PLASTIC	MIXED WASTE	GLASS and METAL	PAPER

The importance of

colours!

Less packaging & plastic free

Chose bulk products that reduce packaging, avoid plastic bottle using a water bottle, choose reusable bag for purchases

TURIN. *Food*

TURIN. *Food*

Turin counts **42 open-air markets** and 6 covered markets, supplying all the city areas and neighbourhoods.

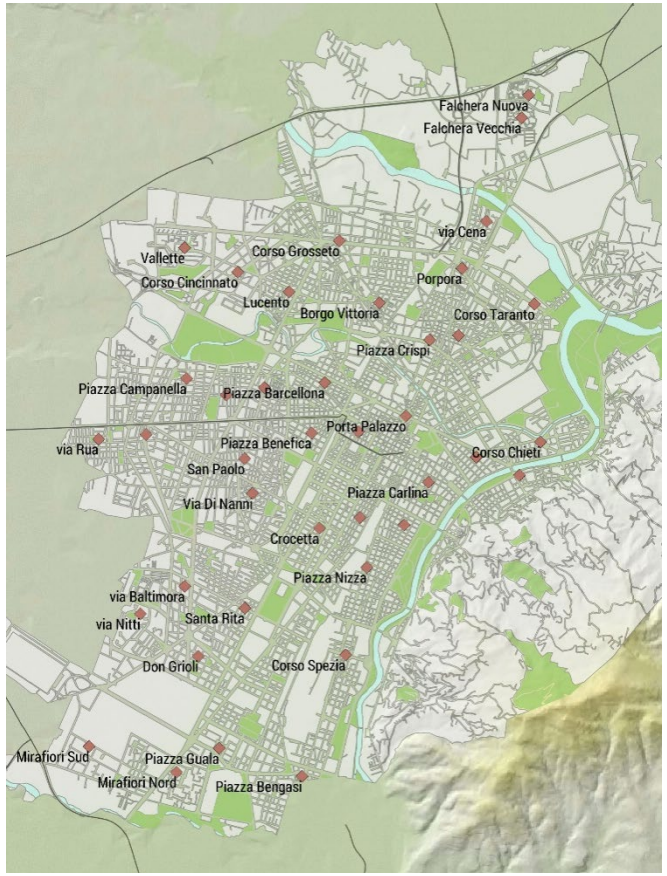

The **Porta Palazzo Market**, located in Piazza della Repubblica, is the largest open air market in Europe

Choose Seasonal food

TURIN. *Choose Mayor's water*

Turet

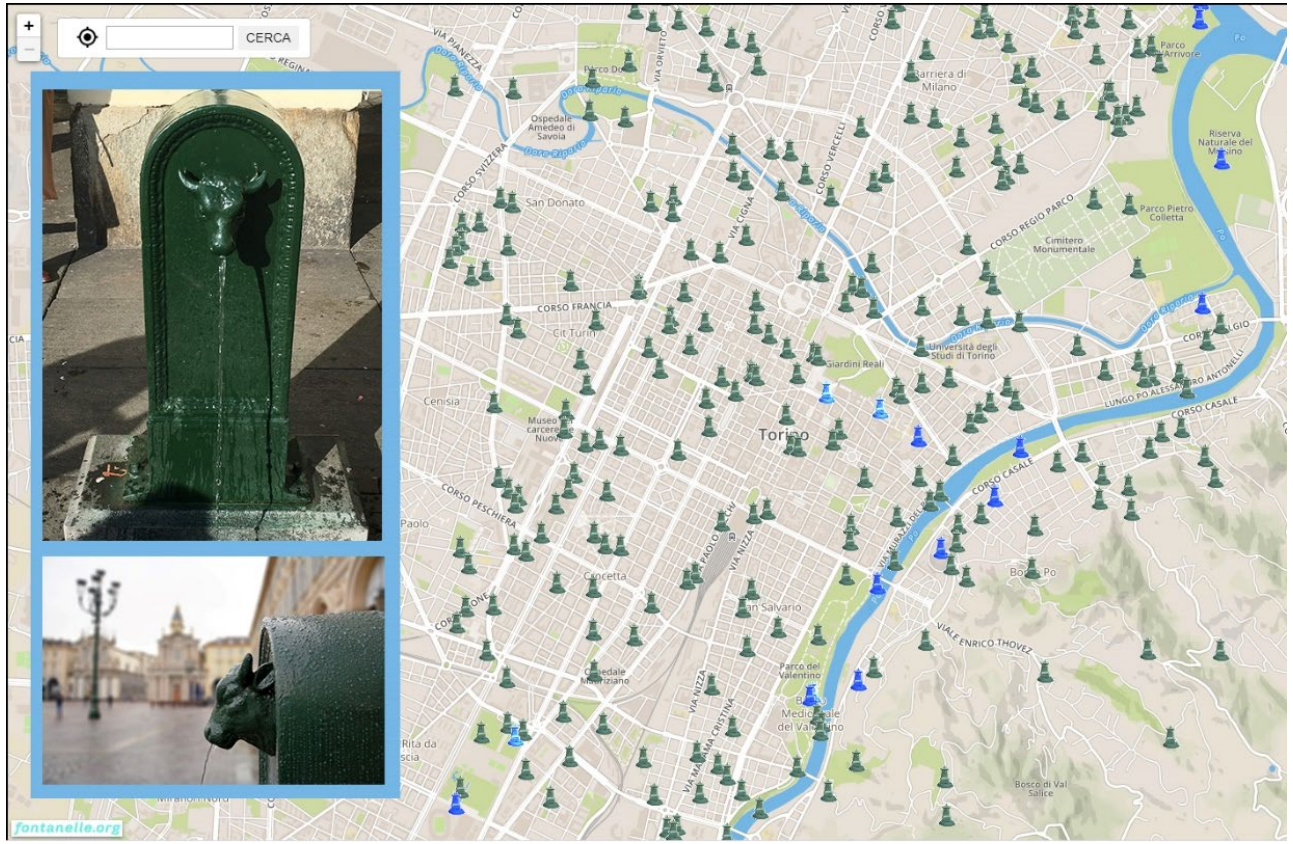

https://www.fontanelle.org/

SMAT water points

https://www.smatorino.it/en/water-points/

UniTo. *Food*

VENDING MACHINES. A good practice for the delivery of vending services for students, staff and visitors in UniTo

The new vending machines concession **save 33.8 tCO2 per year**, as well as 99,000 plastic bottles

- **Sustainable and Healthy** food (organic, gluten free, dairy free, fair trade food)
- **Less plastic use**
- More **energy efficient** vending machines

TURIN. *Energy and climate change*

UniTo. *Energy*

Choose the stairs instead of the elevator, you can save 0,05 kWh each time

UniTo

runs on

100% renewable energy

Turn off the lights and switch off electrical appliances

Print only as needed: your email@edu.unito.it has unlimited *Google drive* storage space

Energy Saving *Good Practices* here:
http://www.green.unito.it/sites/www.green.unito.it/files/BUONE%20PRATICHE%20ENERGETICHE%20IN%20ATENEO_UniTo_v2d_0.pdf

Climate Change

Lessico e Nuvole: the words of climate change is a linguistic and scientific guide created by the University of Turin to promote understanding of the climate crisis.
The guide adopts a multidisciplinary approach and contains over 200 terms and 12 reading paths

Free download on Zenodo.org platform
www.unito.it/ateneo/gli-speciali/lessico-e-nuvole

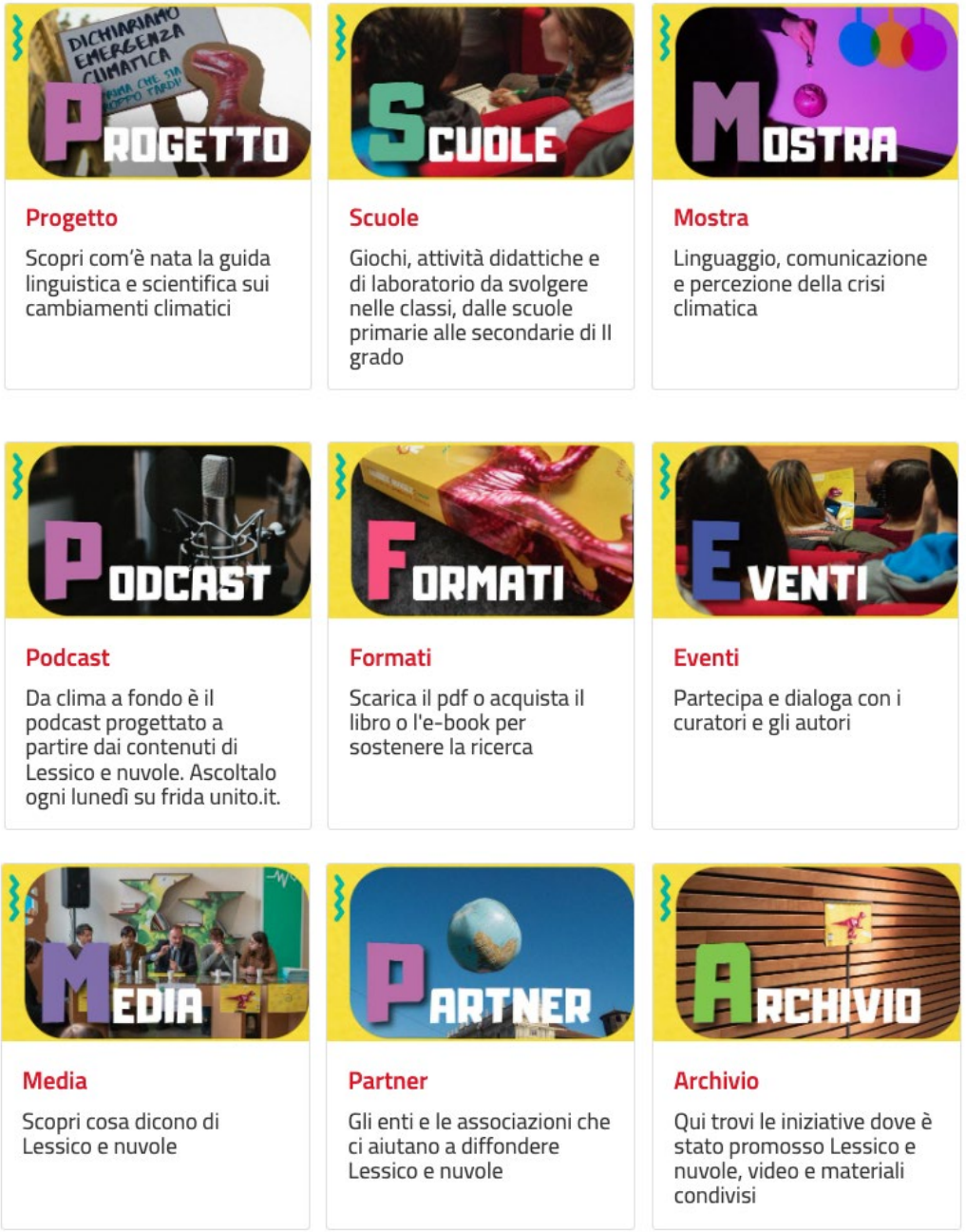

Climate and Climate Change course

The *Climate and Climate Change* course of the Department of Physics (Prof. Cassardo) is offered **to all students of the University of Turin in both scientific and humanistic disciplines**.

https://fisica.campusnet.unito.it/do/corsi.pl/Show?_id=geu7

The aim of the course is to provide the student community with the tools of analysis and basic knowledge on issues related to climate and climate change. During the lessons, adequate scientific-popular languages will be used to encourage reflection not only on the seriousness of the climate-environmental problem, but also on the need to adopt measures that reduce its impact.

TURIN. *Events*

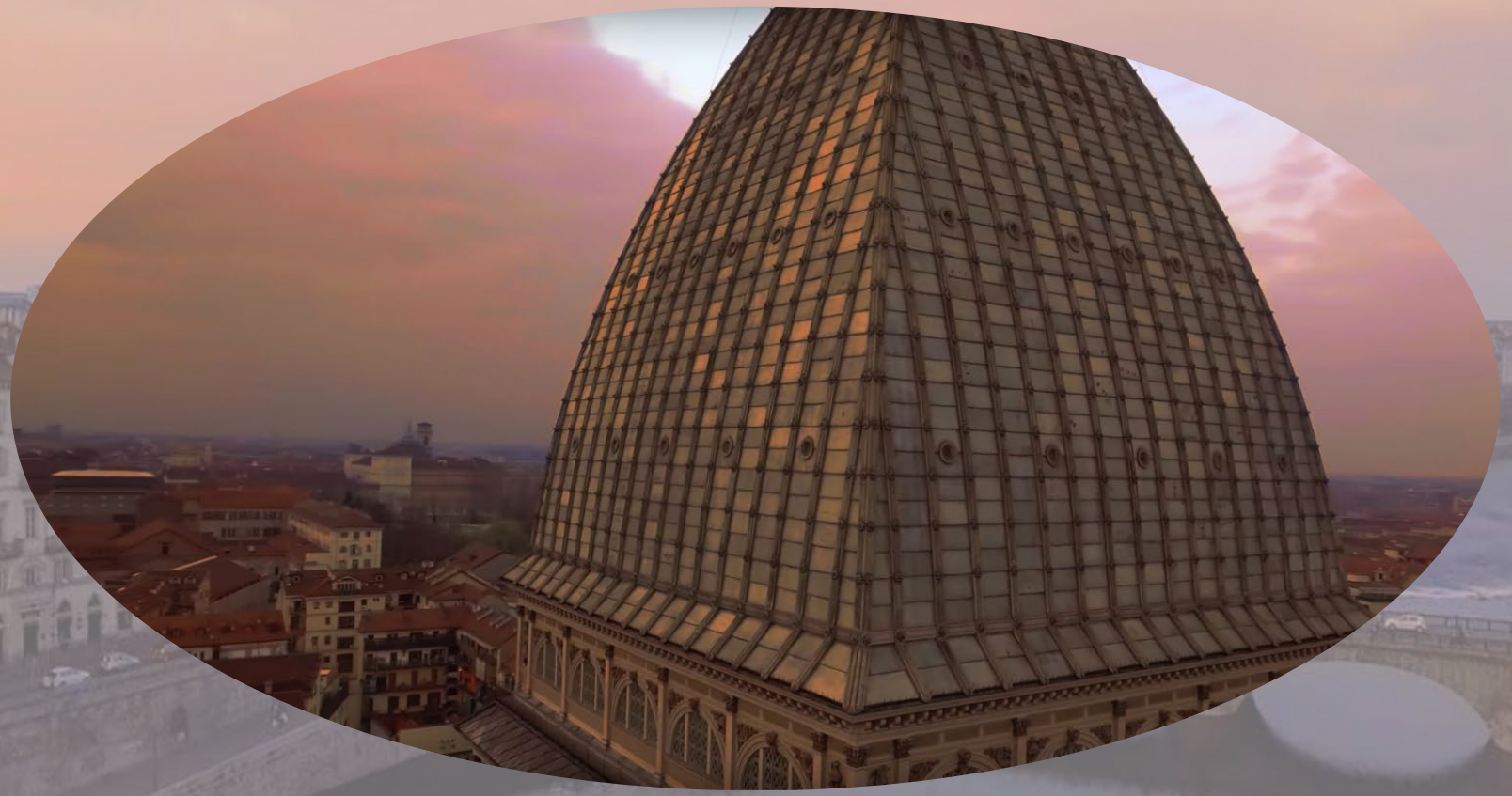

TURIN. *Events*

Just The Woman I Am is an event that since 2014, through a 5km run - walk open to all, has raised funds for university **cancer research**, promotes prevention, **healthy lifestyles**, inclusion and gender equality.

CinemAmbiente film festival offers the best **international environmental documentaries** and to promote environmental filmmaking in events throughout the year

Terra Madre Salone del Gusto is the largest international **event dedicated to good, clean and fair food, the environment and food politics**

Earthink Festival is a festival dedicated to all **artists expressions concerning the sustainability issues and common goods**

Thanks

UniToGO

Follow us

@UniToGO @unito_go

www.green.unito.it **unito-go@unito.it**